

NOTICE TO MARINERS

Lowestoft Inner Harbour – Quayside Works in Bridge Channel, South side just West of Bascule Bridge

UTC BST

Mariners and Port Users are advised that some Quay side works are scheduled to be undertaken on the previously demolished section of Quay, immediately South West of the Bascule Bridge (see attached diagram for specific area).

Works will be undertaken over the a.m. LW periods, (approx. 07:00hrs-10:00hrs), on Thurs 7th and Fri 8th November.

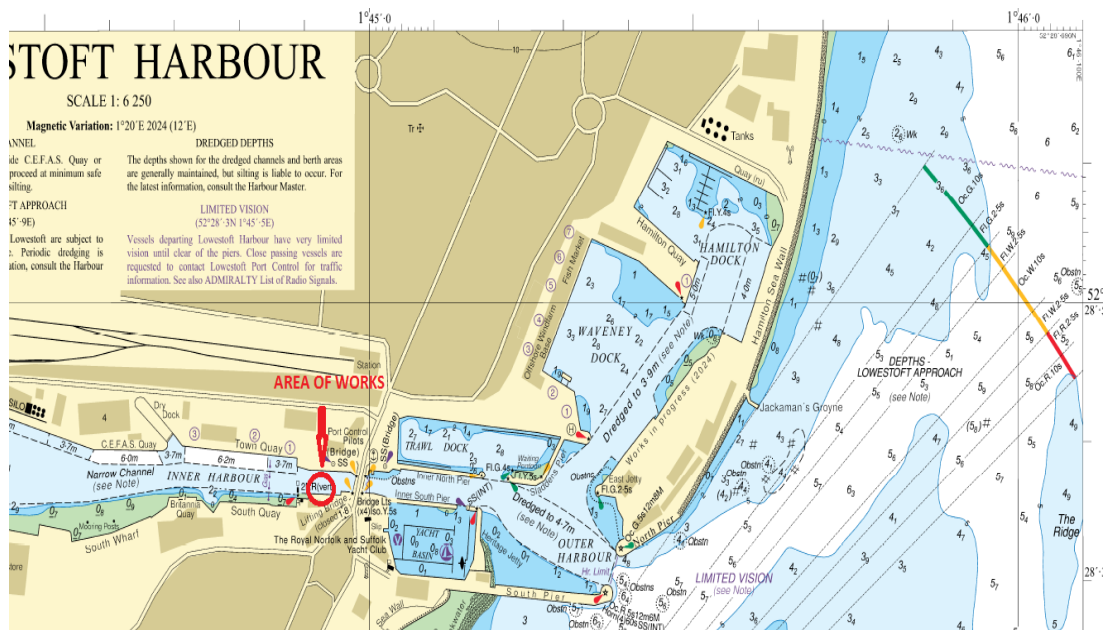

Area of Quayside Works

Works will be undertaken from Norfolk Marine Workboat, and from vessel 'Talisker'.

Due to the Narrow channel adjacent to the works area, only small vessels will be permitted to pass, providing speed is minimised to reduce vessel wash. The work boats will temporarily move from the works area to accommodate transits of larger vessels.

Please liaise with Lowestoft Port Control to arrange transits through the Bascule Bridge Channel.

This notice self-cancels at 23:59hrs 7th November 2024.

Please contact Lowestoft Port Control, VHF Ch14, Tel. 01502 572286 (Option 3) if further information is required.

Divisional Harbour Master East Anglia

06 November 2024

Notice to Mariners Currently in Force:

2006 No.5 **2007** No.13 **2009** No.19 **2011** No.7, No.10 **2012** No.3, **2013** No.17, No.19, **2015** No.24
2016 No.12 **2017** No.22, No.24, No.32 **2019** No.18 **2020** No.17, No.26, No.29, No.47, No.50, **2021**
No.51, No.54, **2022** No.2, No.25, No.26, **2024** No.1, No. 42a, No.50, No.51a, No.52,
No.53a, No.54, No.55

**Lowestoft | Wales & Short Sea Ports | Associated British Ports| Lowestoft | Station Square |
Lowestoft | NR32 1BA | +44 (0) 1502 572286**