

NOTICE TO MARINERS

Lowestoft Harbour – Bascule Bridge Channel – Installation of Fender Panels

UTC ☐ BST ☒

Mariners and Port Users are advised that fender panel installation works are scheduled to commence today, Monday 14th July. Works will be on the Bascule Bridge Abutment areas – North and South sides of the Bridge Channel.

Works will be undertaken from a small pontoon, supported by a work boat. The work boat will be monitoring VHF Channel 14.

Small craft will be permitted to transit past the works site but are requested to pass at slow speed to minimise vessel wash. Works will be temporarily suspended, and the pontoon moved clear, to allow the transit of larger commercial vessels. Area of works show below.

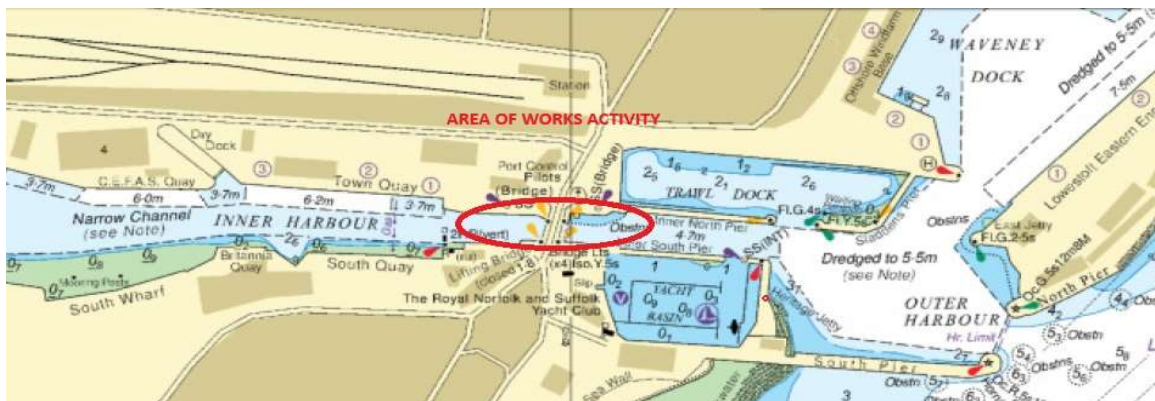

Works are scheduled to continue until approx. Fri 18th July.

Please contact Lowestoft Port Control, VHF Ch14, Tel. 01502 572286 (Option 3) if further information is required.

Divisional Harbour Master East Anglia

14th July 2025

Notice to Mariners Currently in Force:

2006 No.5 **2007** No.13 **2009** No.19 **2011** No.7, No.10 **2012** No.3, **2013** No.19, **2015** No.24 **2016** No.12 **2017** No.22, No.24, **2019** No.18 **2020** No.26, No.29, No.47, No.50, **2021** No.51, **2022** No.25 **2024** No. 42, No. 52, No. 53a, No. 54 **2025** No.01, No.04, No.10, No.11, No.13a, No.15, No.19, No.26