

NOTICE TO MARINERS

Lowestoft Harbour – Bascule Bridge Channel – Installation of Fender Panels – Continuation of Works

UTC ☐ BST ☒

Mariners and Port Users are advised that the dates for fender panel installation works have been amended. **Works are now scheduled to continue 11th to 15th August.** Works will be on the Bascule Bridge Abutment areas – North and South sides of the Bridge Channel.

Works will be undertaken from a small pontoon, supported by a work boat. The work boat will be monitoring VHF Channel 14.

Small craft will be permitted to transit past the works site but are requested to pass at slow speed to minimise vessel wash. Works will be temporarily suspended, and the pontoon moved clear, to allow the transit of larger commercial vessels. Area of works show below.

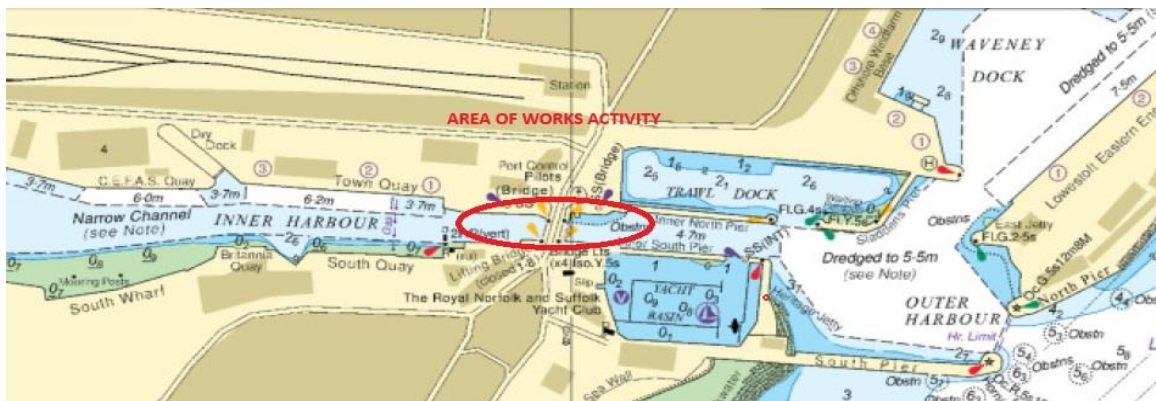

NTM 26d is hereby cancelled.

Please contact Lowestoft Port Control, VHF Ch14, Tel. 01502 572286 (Option 3) if further information is required.

Divisional Harbour Master East Anglia

11th August 2025

Notice to Mariners Currently in Force:

2006 No.5 **2007** No.13 **2009** No.19 **2011** No.7, No.10 **2012** No.3, **2013** No.19, **2015** No.24 **2016** No.12 **2017** No.22, No.24, **2019** No.18 **2020** No.26, No.29, No.47, No.50, **2021** No.51, **2022** No.25 **2024** No. 42, No. 52, No. 53a, No. 54 **2025** No.01, No.04, No.10, No.11, No.13a, No.15, No.19, No.26e, No.28

Lowestoft | Wales & Short Sea Ports | Associated British Ports | Lowestoft | Station Square |
Lowestoft | NR32 1BA | +44 (0) 1502 572286